

RP No. 24/2/2000  
 BRICKWORK IN CEMENT MORTAR 1:3  
 PLASTERING IN CEMENT MODGR 1:3  
 WITH 1/2" TRICE

CMDA (B) in No. 11  
 C.No. B-3/3237/99  
 Asst. P.A.

APPROVED  
 SUBJECT TO THE CONDITIONS IN  
 THIS OFFICE LETTER.  
 No. B3/3237/99 Date 5/2/2000  
 FOR MEMBER SECRETARY  
 CHENNAI METROPOLITAN  
 DEVELOPMENT AUTHORITY  
 CHENNAI-600 008.

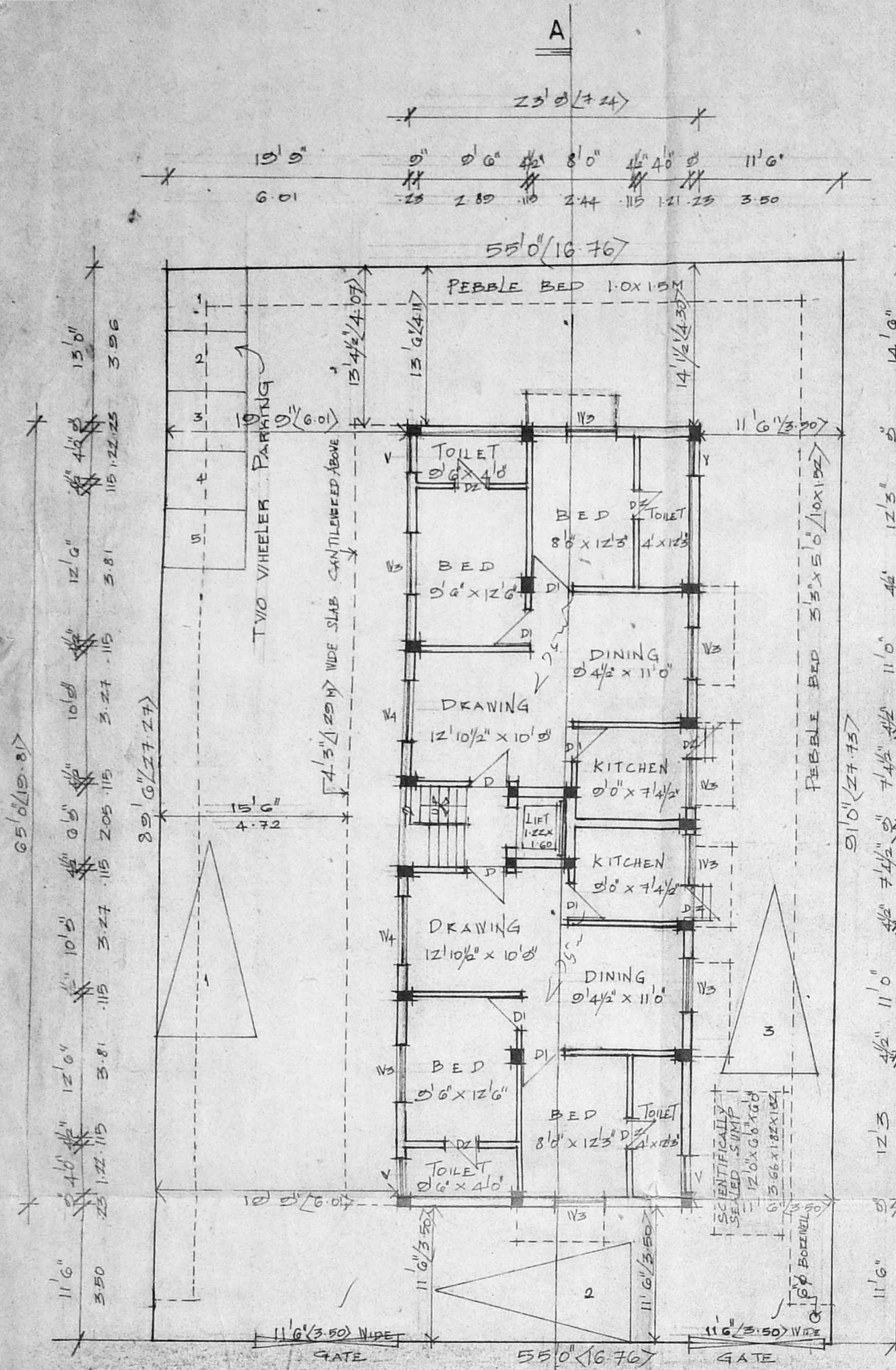

SITE/GROUND FLOOR PLAN

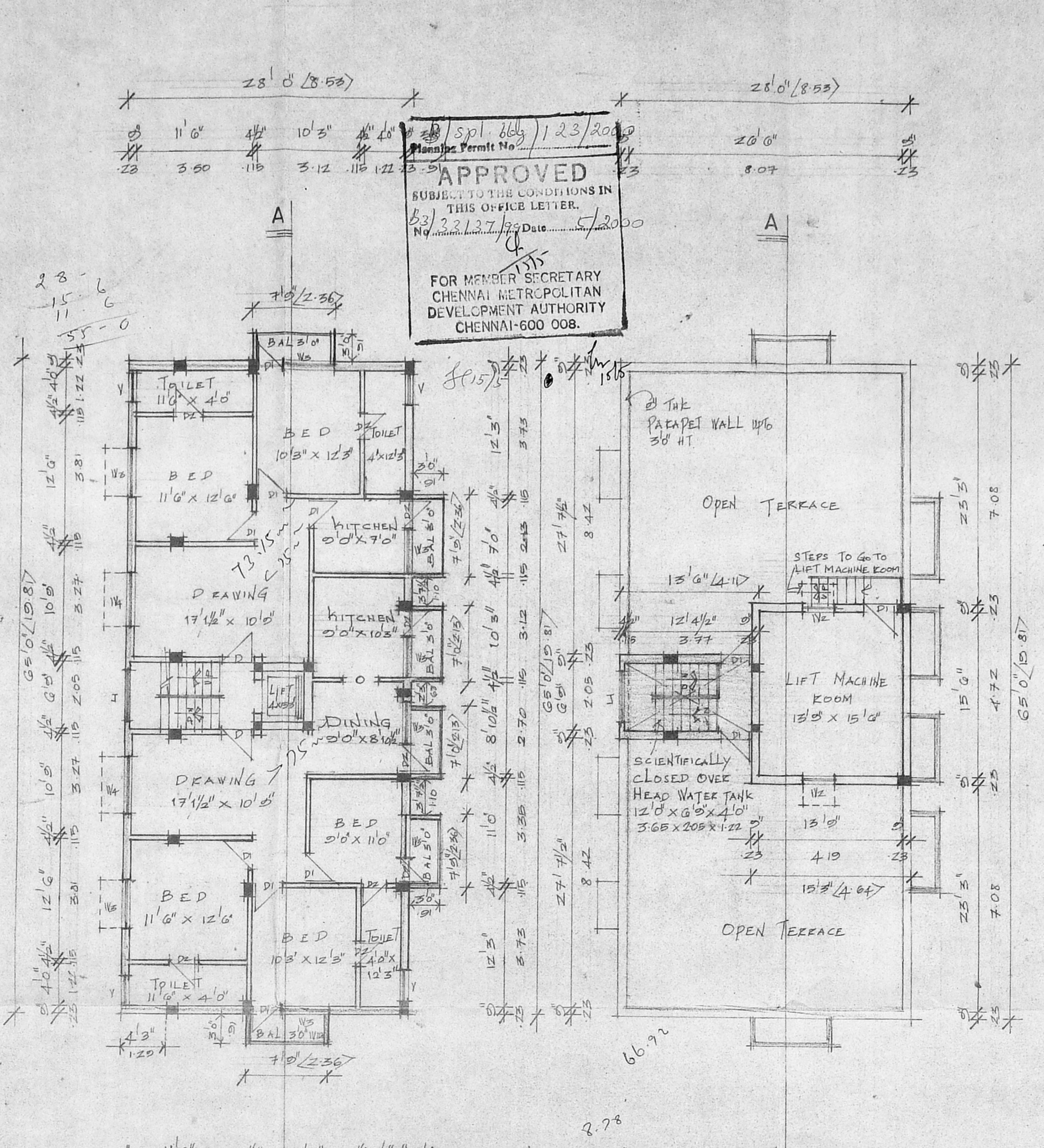

TYPICAL FLOOR PLAN  
 (FIRST, SECOND & THIRD FLOOR PLAN)

TERRACE FLOOR PLAN

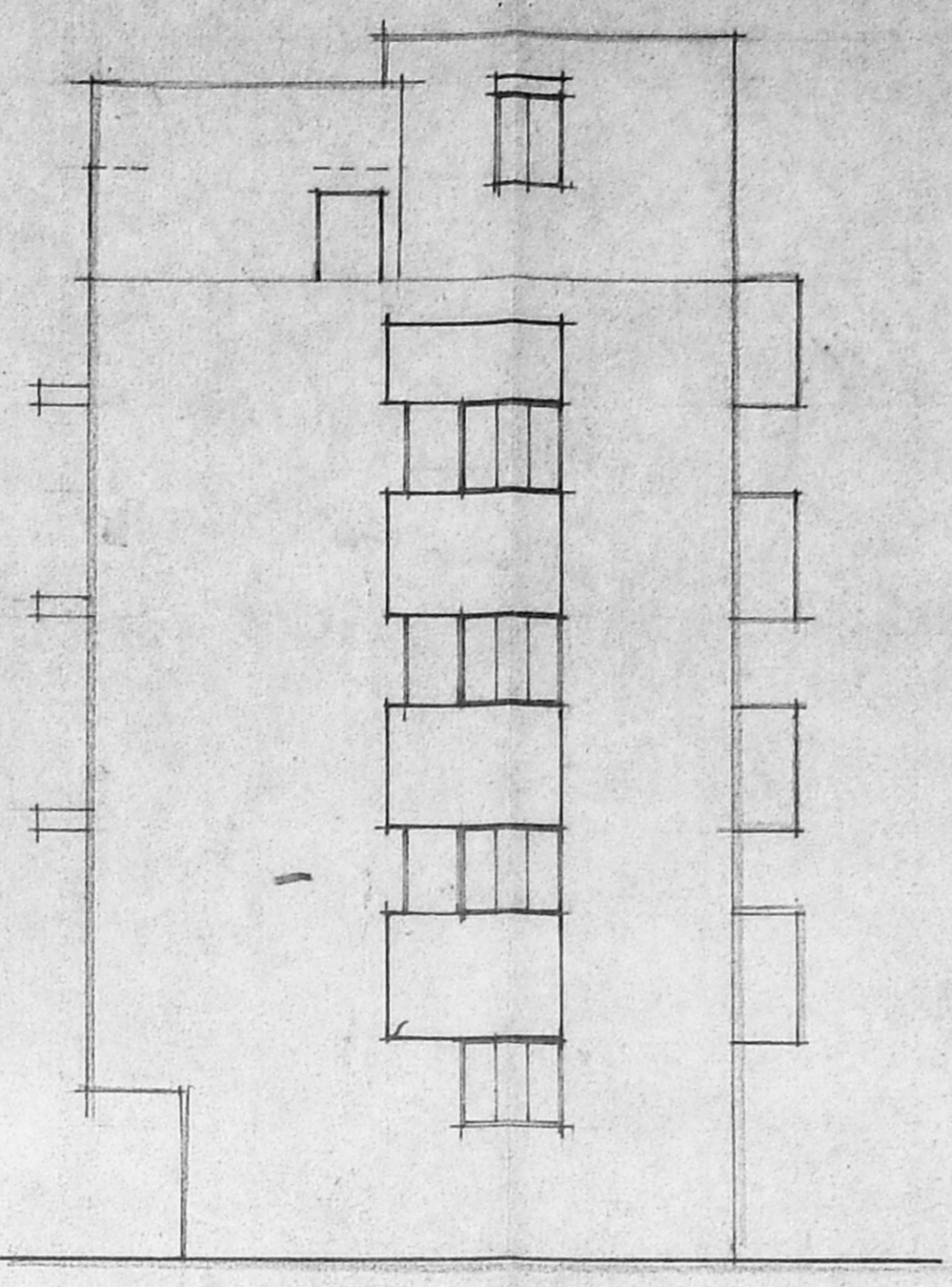

FRONT ELEVATION

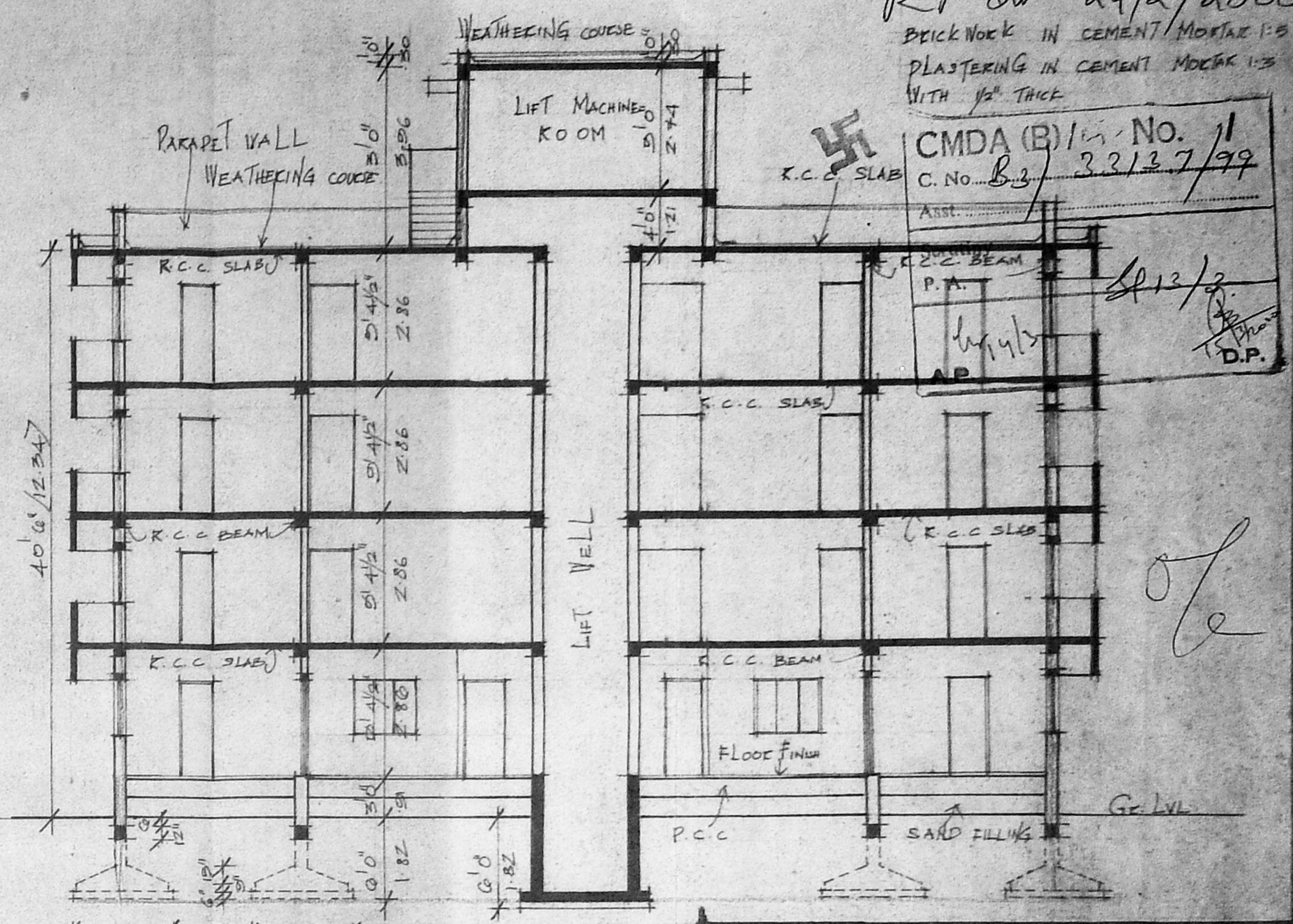

SECTION 'AA'

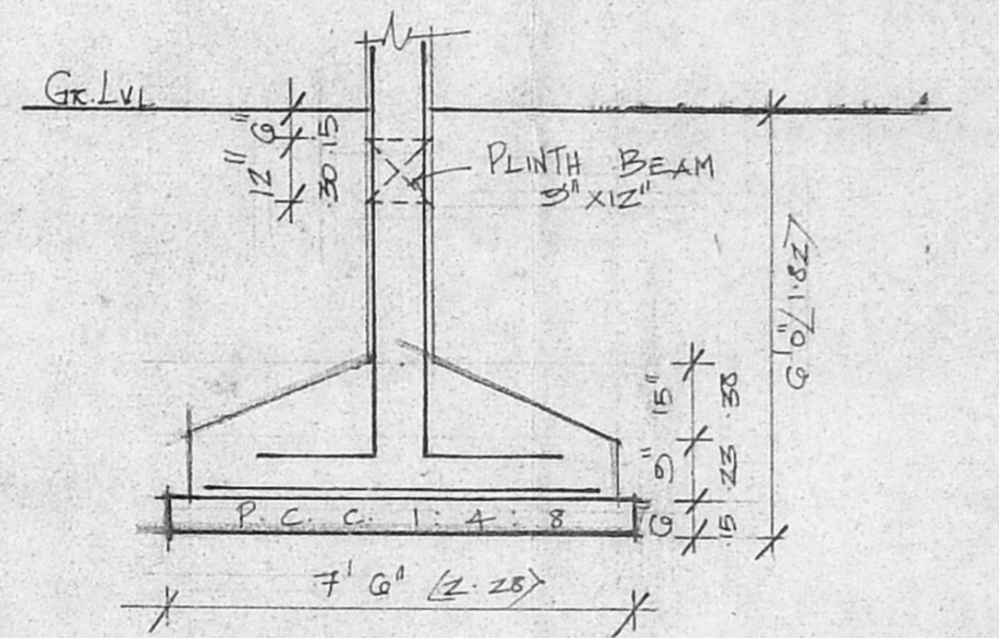

FOUNDATION DETAIL

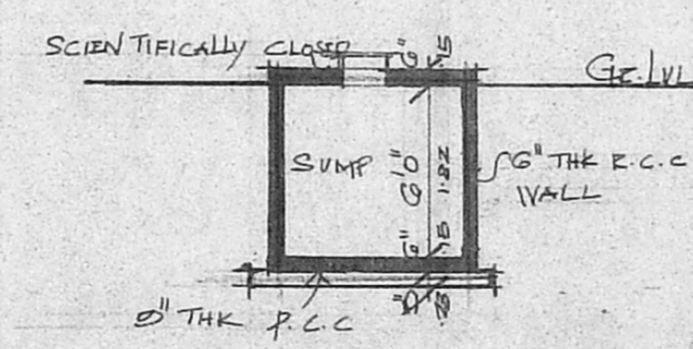

SEC THRO SUMP

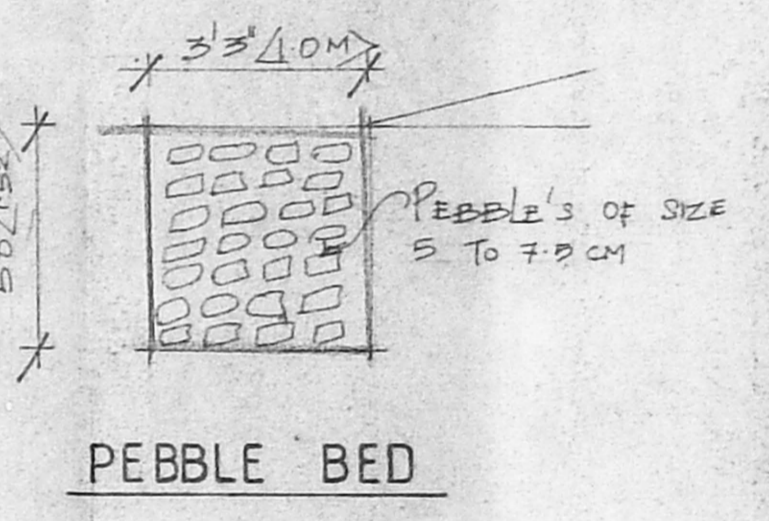

PEBBLE BED

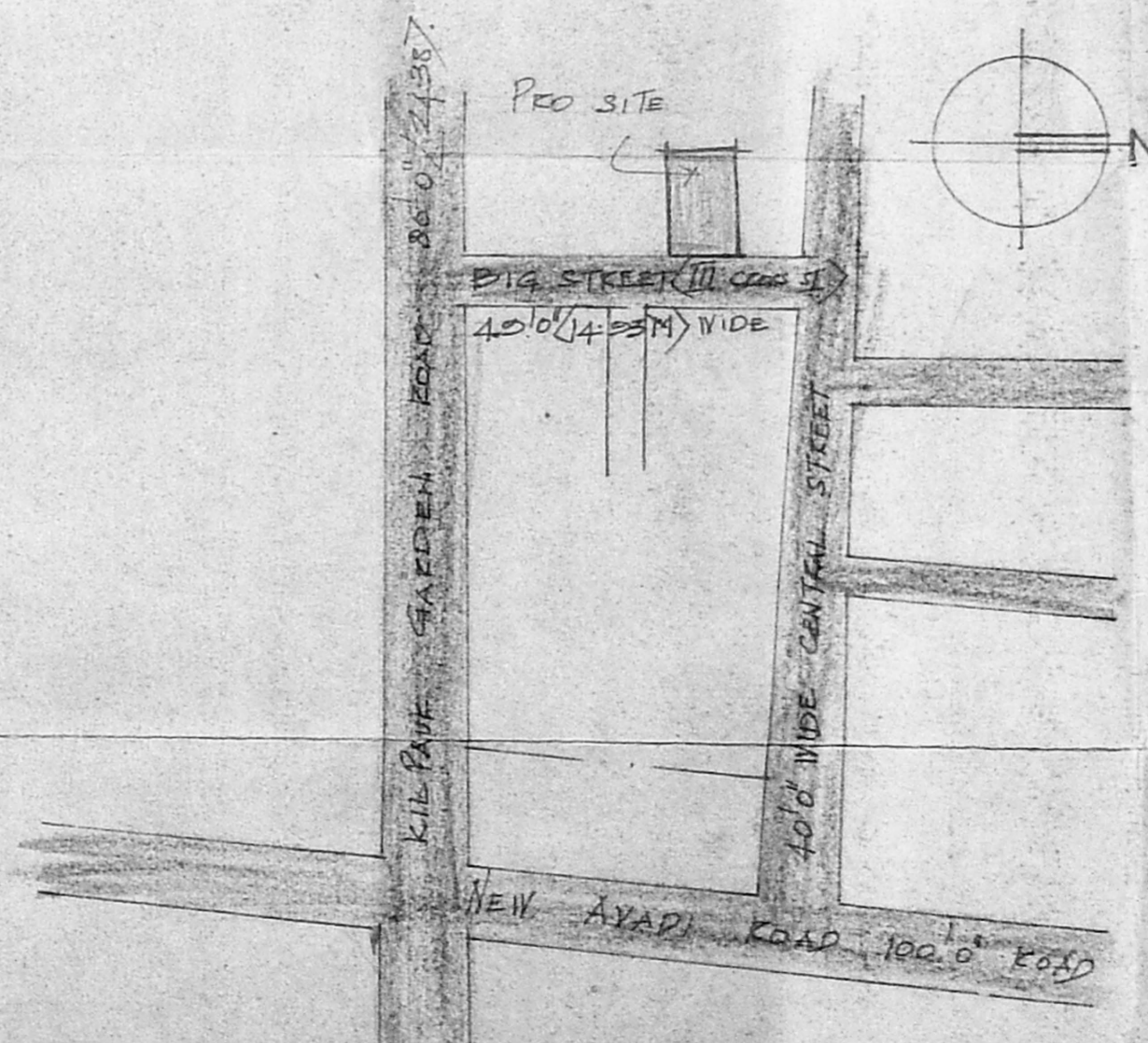

LOCATION PLAN  
 NOT TO SCALE

JOINERY DETAILS

D	DOOR PANELLED	33" x 71"
D1	-DO-	30" x 41"
D2	-DO-	28" x 36"
W2	WINDOW GLAZED	30" x 41"
W3	-DO-	48" x 48"
W4	-DO-	66" x 48"
V	VENTILATOR GLAZED	30" x 30"

AREA STATEMENT

Plot Extent:	4052.0	460.05
Ground Floor:	1043.75	143.41
First Floor:	1355.0	131.61
Second Floor:	1355.0	131.61
Third Floor:	1355.0	131.61
TOTAL:	7408.75	680.24

Plot Coverage: 35.47 F.S. 1439

PROPOSED CONSTRUCTION OF RESIDENTIAL BUILDING AT PLOT NO: A 90/91, DOOR NO:17, BIG STREET (THIRD CROSS STREET) KILPAUK GARDEN COLONY, RS.NO: 81/136 OF EGMORE BLOCK NO:7 KILPAUK, CHENNAI-10. CORP: DVN-68. Z-V.

SCALE	DATE	DEN BY	JOB NO	DRG NO
1"=8'	4.11.00		00070	N-1

Proposed Work:  Plot Boundary Access Road

Signature of Owner: \_\_\_\_\_

Signature of Licensed Surveyor: \_\_\_\_\_

ANANTHACHARI, M.S.E. (Regd.) Architect & Engineer, No. 24, Class-1, Licensed Surveyor No. 24, CORPORATION OF CHENNAI, Chennai, India.